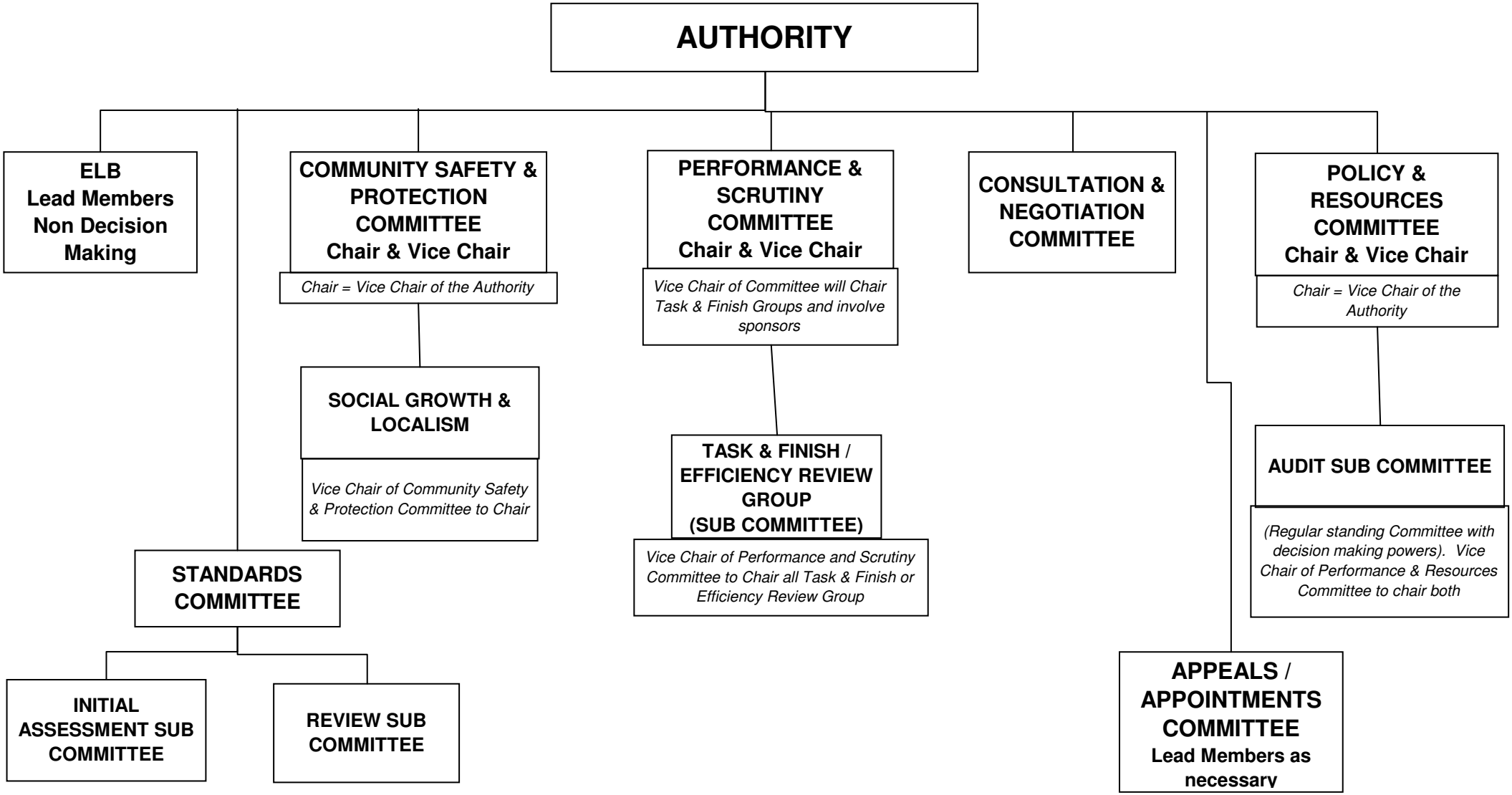Merseyside Fire & Rescue Authority